

# CONSTIPATION / UNABLE TO DISCHARGE TOXINS?

## SYMPTOMS OF INTERNAL BODY TOXINS



Research proves that wastes which is discharge from our body for 3 days contains toxins which can immediately kill a mouse.

- Fatigue
- Skin Problems
- Excess Weigh
- Constipation
- Heart Disease
- Memory Loss
- Depression
- Odor
- Stomach Pain
- Diabetes
- Colon Cancer
- Kidney Problems
- Liver Cancer
- Bad Breath
- Clogged Arteries
- High Blood Pressure
- Weak Immune System
- Backaches
- And Others

According to a research report from the US Ministry of Health, they made an autopsy on 20,000 patients and no patients hah healthy intestines!

Info Source : <http://www.thelifetree.com/innerclarity.htm>



**" IF YOU DO NOT DEFECCATE DAILY, YOU SHOULD CONTACT US AS SOON AS POSSIBLE. WE GUARANTEE THAT THERE WILL BE NO TOXIN STOOL REMAINS IN YOUR INTESTINES, YOU WILL FEEL THE COMFORT " !!!**

All dietary illness originates from the intestines. Do you consider yourself healthy if you can defecate every day? If you consider this to be healthy, you are sorely mistaken. The food which we take will become waste after 4 hours. If we eat 3 times a day, we should defecate 3 times a day, right? Do you do this? Every time we defecate, do we fully discharge all the stool in our intestines? Do you know how bad it is if the remains of the stool which is toxic, remains in our intestines? Prevention is better than cure. Drink a sachet of Life Cleanse every 2 to 3 days will cleans our intestines and revitalize our intestines for health.

## 10 MAIN FUNCTIONS ( IN 1 )



1. Internal System Cleansing
2. Increase Beneficial Bacteria L.Bifidus Within Intestines
3. Supplies Nutrients Required By Beneficial Bacteria
4. Detoxifies Body Cells
5. Activates Body Cells
6. Block Fat Increase
7. Burns Additional Fat
8. Stimulates Metabolism
9. Strengthens Endocrine System
10. Strengthens Immunity System

**100% PLANT  
BASED DRINK  
NO SIDE EFFECTS**

**Life Cleanse**

Please Contact :



Manufactured For & Distributed by:  
CY 2000 MARKETING SDN. BHD. (739901-D) (AJL 931717)  
53, Seberang Jalan Putra, 05150 Alor Star, Kedah Darul Aman,  
West Malaysia. Hotline: (+019) 4502233 (+016) 4212000  
Website: [www.cyreward.biz](http://www.cyreward.biz)



Formula From USA



**ALL DISEASES  
ORIGINATE  
FROM THE  
INTESTINES,  
CLEANSING  
THE INTERNAL  
SYSTEM IS  
NEEDED  
IMMEDIATELY...**

*High Quality  
Great Taste  
Reasonable Price*

**life 生命泉源  
CLEANSE**







**Contents : 100% Fruits & Vegetables  
Natural Extract**

**Included: 17 Type of Fruits**

- |                          |                |                      |
|--------------------------|----------------|----------------------|
| ■ Psyllium Husk          | ■ Oat Fiber    | ■ Chlorophyll        |
| ■ Isomaltoligosaccharide | ■ Apple Fiber  | ■ Mangosteen Powder  |
| ■ Crystalline Fructose   | ■ Spirulina    | ■ Pomogrenate Powder |
| ■ Lemon Powder           | ■ Wheat Grass  | ■ Citric Acid        |
| ■ Spinach Powder         | ■ Soya Protein | ■ Inulin             |
| ■ Aloe Vera Powder       | ■ Guar Gum     |                      |

### Positive Reactions After Consuming of Fiber LIFE CLEANSE

#### Short Term Consumption : Use for 3 - 6 days

Defecate frequently. Stool which blocks up the colon track is discharged. Stomach feels upset and is filled with excess gas. There are our bodies' natural detoxification reactions. If our bodies pH level is acidic or if we suffered from long term chronic diseases, the weakened part will start to feel pains. Stool will begin to float and of yellowish gold color. This shows that the digestive system and body condition is starting to improve.

#### Middle Term Consumption : Use for 6 - 45 days

Reduced water retention in the colon. Toxic content in the stool reduced. Prevents the absorption of unwanted toxins into the body and reduces strain on the liver. Toxin within every organ and toxin in the blood circulatory system will reduce gradually. The oxygen levels within the blood circulatory systems will increase and you will feel more energized. While the levels of toxins would have reduced resulting in you feeling harmonized and your face glowing. Balances the hormone system and elevates the symptoms of hormone imbalance. This can prevent hot flushed, skin pigmentation and aging brown spots. If you have degenerative diseases, you will begin to heal or will be significantly relieved.

#### Long Term Consumption : Use for more than 45 days

All toxins in the body would have been discharges. When the bodily diseases start to heal, you will be cured gradually. The potential to prevent disease from spreading becomes very high. This will enable you to achieve natural good health, long life with sustained energy levels.



**“ Basic Necessity For  
Every Family ”**

**— Physically Health, Slimming**

Drinking a sachet of Life Cleanse is like being taking 10 whole fruits and 1 kilogram of vegetables everyday. It not only can cleanses the toxins from our body but will also helps to increase the various vitamins which our body needs.

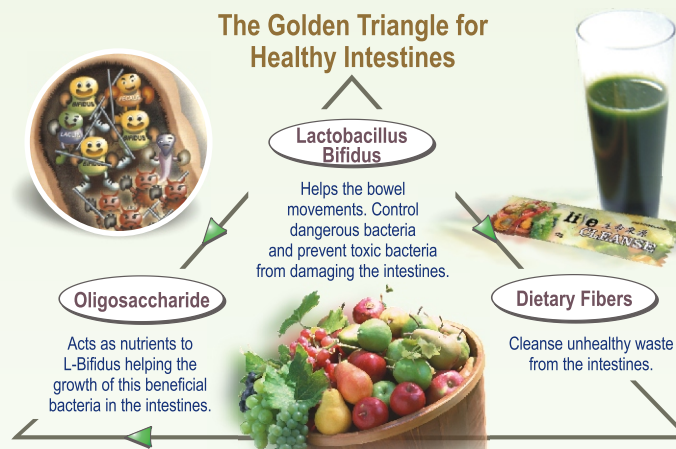

**Life Cleanse contains all 3 components with balanced proportions to from the Golden Triangle; a synergy of 3 components for clean and healthy intestines.**

Rejuvenating our intestines to its original condition is a very important internal process so that we always stay healthy and looking good. To reach the optimal level of health, consumption of various minerals and nutrients is important. Therefore maintaining the cleanliness of our intestines is very important as well as balancing the amount of beneficial bacteria within it. This will optimize food digestion and the assimilation of nutrients. Three necessary components for healthy intestines include :

➤ **Dietary Fiber** ➤ **Oligosaccharide** ➤ **Probiotic**

**Consumption Direction:** Mix 1 sachet of Life Cleanse with 200ml of warm / cold water / fruit juice, stir well and drink immediately. 1 – 2 sachets per day. Drink before meals. Children aged 5 - 12 years, take only ½ sachet each time. For gastric patient must drink 1 hour after meals.

**Suggestion Usage:** The most suitable time for consume Life Cleanse is with empty stomach in the morning. However, due to this maybe will affect the office worker, therefore, they can choose to consume an hour before dinner or before bedtime (will not affected sleep time). Can consume every day for long term as basic health needs, will not cause dependence, for patients with severe constipation can take one sachet in the morning and in the evening every day for one month, must drink a lot of water.

**Suitable For All Ages And Conditions**

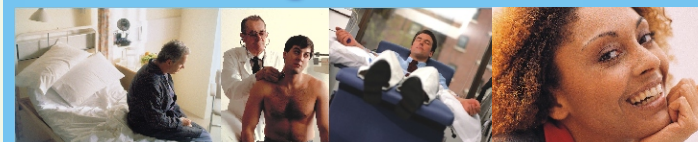

Cancer Patients ○ Weak Liver, Intestines and Stomach  
Pimples and Acne ○ Constipation and Piles  
Weak Immune System ○ Overweight and Underweight  
Chronic Disease Patients ○ Health Conscious  
Alzheimer, Pre-aging and Body Weakness ○ and Other ...

### Healing Reactions : Reasons and Methodology

**Healing Reactions** In the process of consuming Life Cleanse, people suffering from obesity, weak countenance or having poor blood circulation will experience various types of positive reactions relieving: dizziness, headache, insomnia, body heat, body aches, numbness, menstrual cycle discomfort, loss of energy and other healing reactions. Healing reactions are needed to improved "the human body's natural healing potential" and active "the cell regeneration and internal organ mechanisms" to achieve complete healing. Healing Reactions are based on the following processes :

#### Skin Rash or Irritation

Sign of detoxification, usually occurs in patients with weak liver functions.

#### Body Pain

Natural therapeutic functions of detoxification, this occurs in patients with acidic body and poor health. Encouraged to continue consuming Life Cleanse and the illness will be relieved.

#### Increases of Heart Beats, Dizziness

Frequently happens to patients with low blood sugar levels and poor health. Natural recovery, detoxification and increase metabolism rate, will cause improved blood circulation. We recommend reduce consumption of Life Cleanse to half a sachet for 4 to 6 days, and return to full sachet after 6 days.

#### Stomach Pains, Frequently Defecate, Terrible Smell

Positive Reaction from the cleansing of the intestines and detoxification deu to excessive toxins in the intestines. If this situation continues, reduce consumption of Life Cleanse to half a sachet for 4 to 6 days, and return to full sachet after 6 days.

#### Feels Energized At Night, Unable To Sleep

Signs of short term detoxification and self recovery, due to increased metabolism rate and improved blood circulation in the liver. We recommend reduce consumption of Life Cleanse to half a sachet for 4 to 6 days, and return to full sachet after 6 days.

#### Menstrual Cycle is Lengthened, Increase Menstrual Discharge

Signs of short term detoxification, ladies with irregular menstrual cycle will experience abnormal symptoms like a menstrual cycle with a longer period, increased menstrual discharged or menstrual cycle temporary ceases, in the process of detoxification and fat burn, the human body will definitely feel pain. After the toxins, fat and diseases are discharged from the body, the body will heal naturally. However if you stop taking Life Cleanse when the signs of Healing Reactions happen, will make the healing of the diseases difficult. Therefore only after going through the healing reactions will make you achieve a body with a slim figure, healthy and fresh.

**6 Star Quality, Best Price**

**Better Health, Better Life**